

# Patient report

Bio-Rad                      DATE: 11/09/2018  
D-10                         TIME: 07:53 PM  
S/N: #DJ4I016123        Software version: 4.20-2  
Sample ID:                 10349932  
Injection date             11/09/2018 07:18 PM  
Injection #: 17             Method: HbA1c  
Rack #: ---                 Rack position: 2

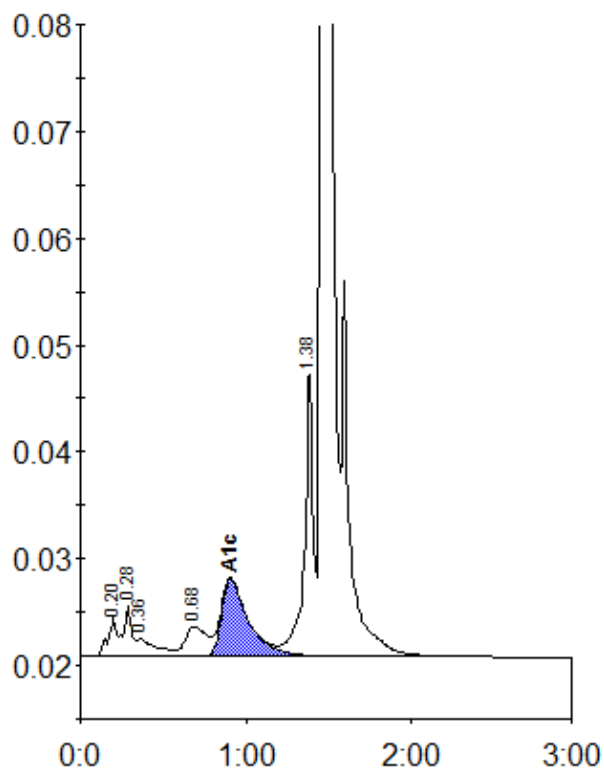

Peak table - ID: 10349932

| Peak        | R.time | Height  | Area    | Area % |
|-------------|--------|---------|---------|--------|
| A1a         | 0.20   | 3558    | 12612   | 0.7    |
| A1b         | 0.28   | 4685    | 17319   | 1.0    |
| Unknown     | 0.36   | 1573    | 12536   | 0.7    |
| LA1c/CHb-1  | 0.68   | 2811    | 25772   | 1.5    |
| A1c         | 0.91   | 7297    | 82149   | 6.6    |
| P3          | 1.38   | 26913   | 99961   | 5.9    |
| A0          | 1.46   | 450232  | 1450219 | 85.3   |
| Total Area: |        | 1700568 |         |        |

|                |     |
|----------------|-----|
| Concentration: | %   |
| A1c            | 6.6 |